
astronauta
ape
aereo
albero
arancia
arcobaleno

B



barca



balena



bicicletta



banana



borsa



casa



coniglio



cane



cocco



cucchiaio

D



dado

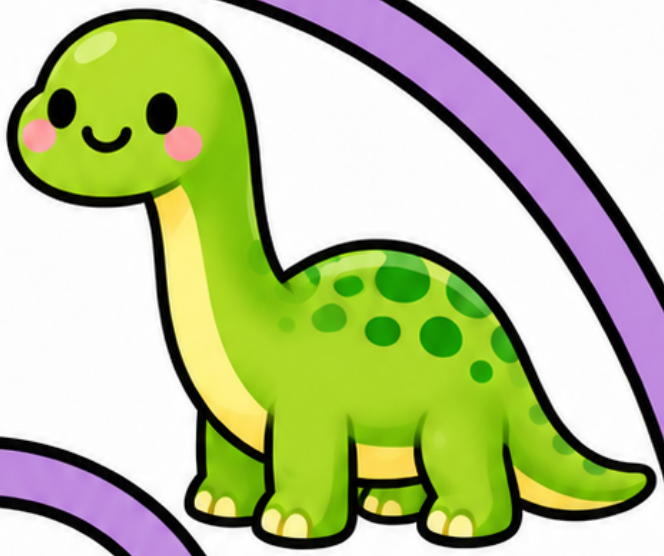

dinosauro



delfino



dromedario

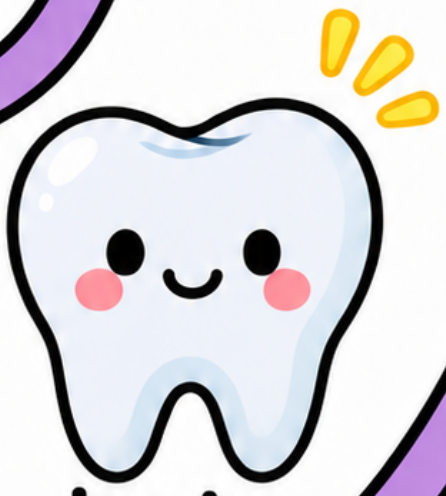

dente



elefante



elicottero



erba



edera



elmo



farfalla



fiore



fragola



fungo



foca

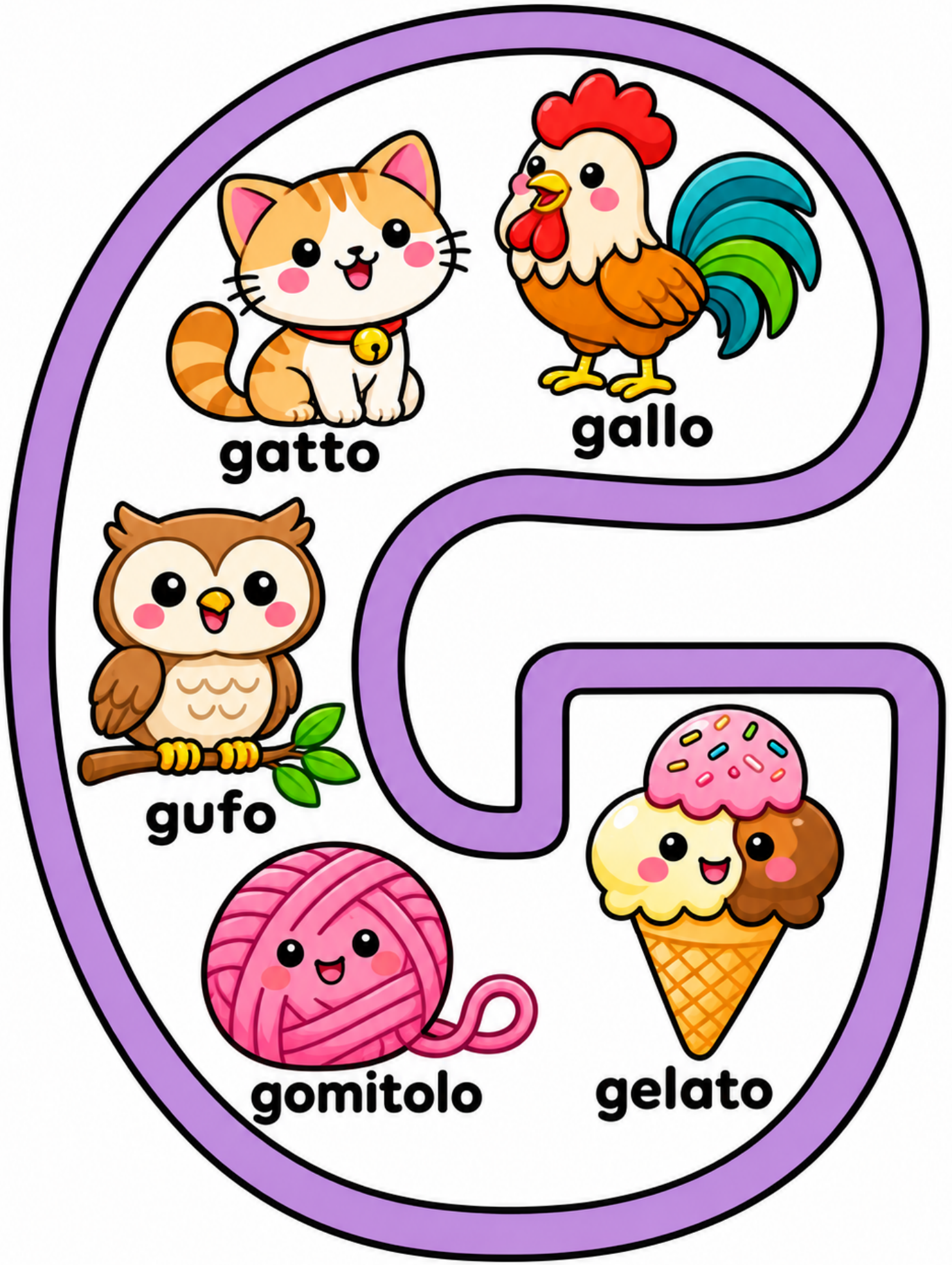
gatto
gallo
gufo
gomitolo
gelato



hotel



hamburger



husky



isola



imbuto



istrice



ippopotamo



insalata



jeans



jeep



judo



joystick

K



kiwi



koala



karate



kayak



luna



leone



lumaca



limone



libro

M



mela



mano



mare



montagna



mucca



nave



nuvola



naso



nido



noce

O



orso



oca



ombrello



orologio



oliva

D



pane



pera



palla



pesce



pinguino



quadro



quaderno



quadrifoglio



quaglia

R



rana



rosa

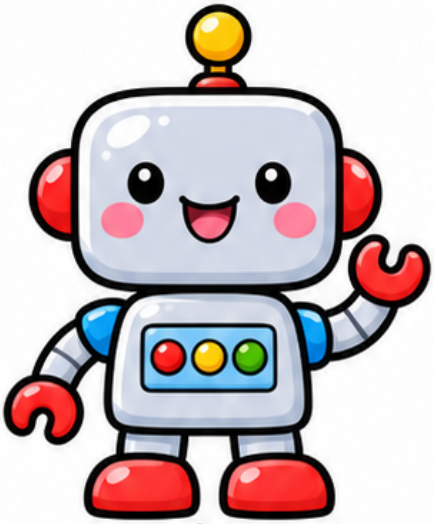

robot



ruota



razzo

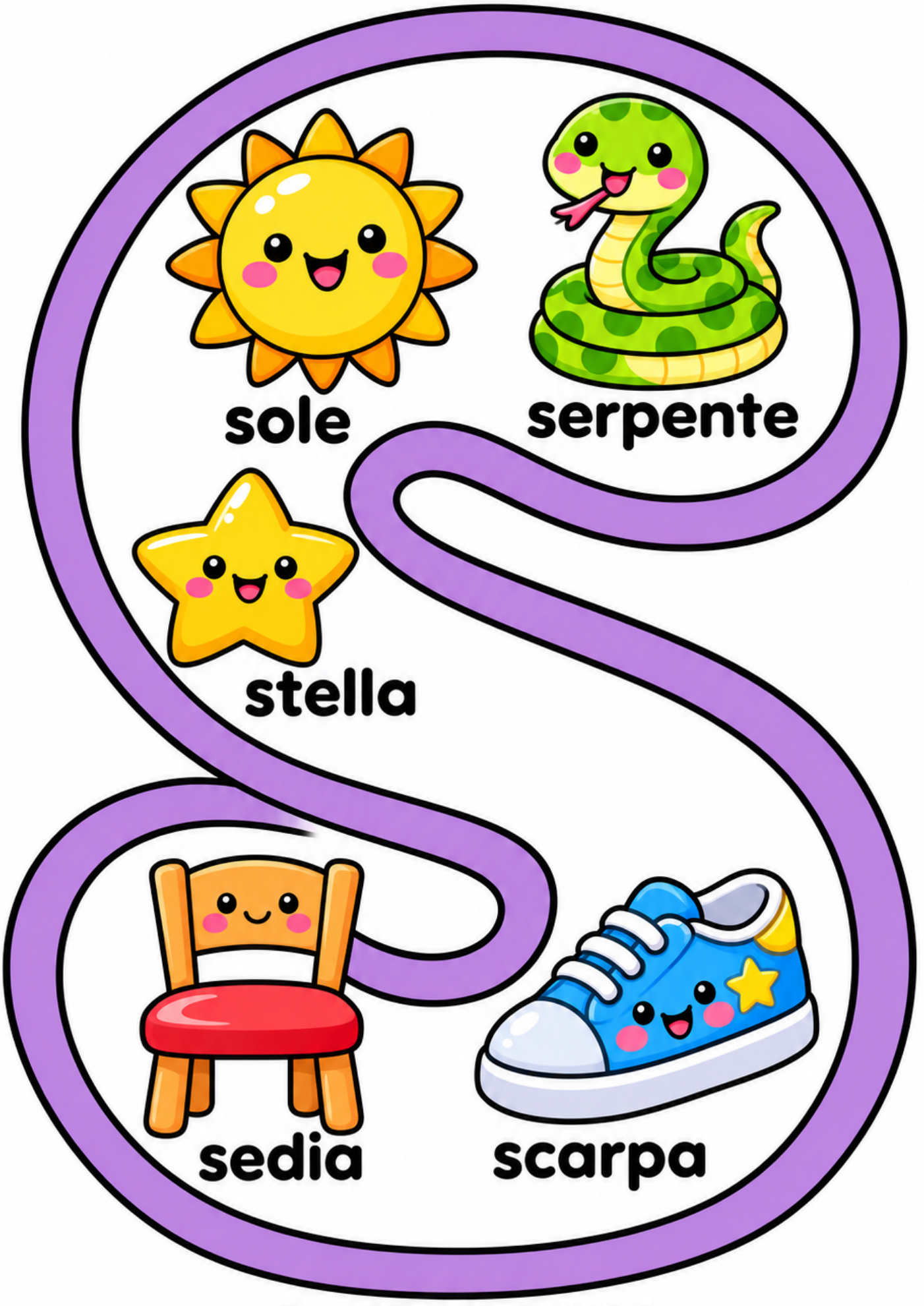
sole
serpente
stella
sedia
scarpa



topo



tartaruga



treno



tamburo



torta

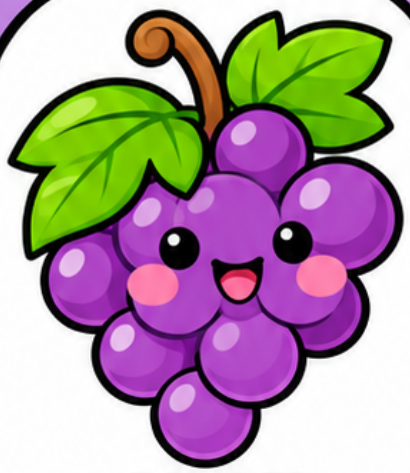

uva



uovo



uccello



uncino



unicorno



vaso



vela



volpe



violino



valigia

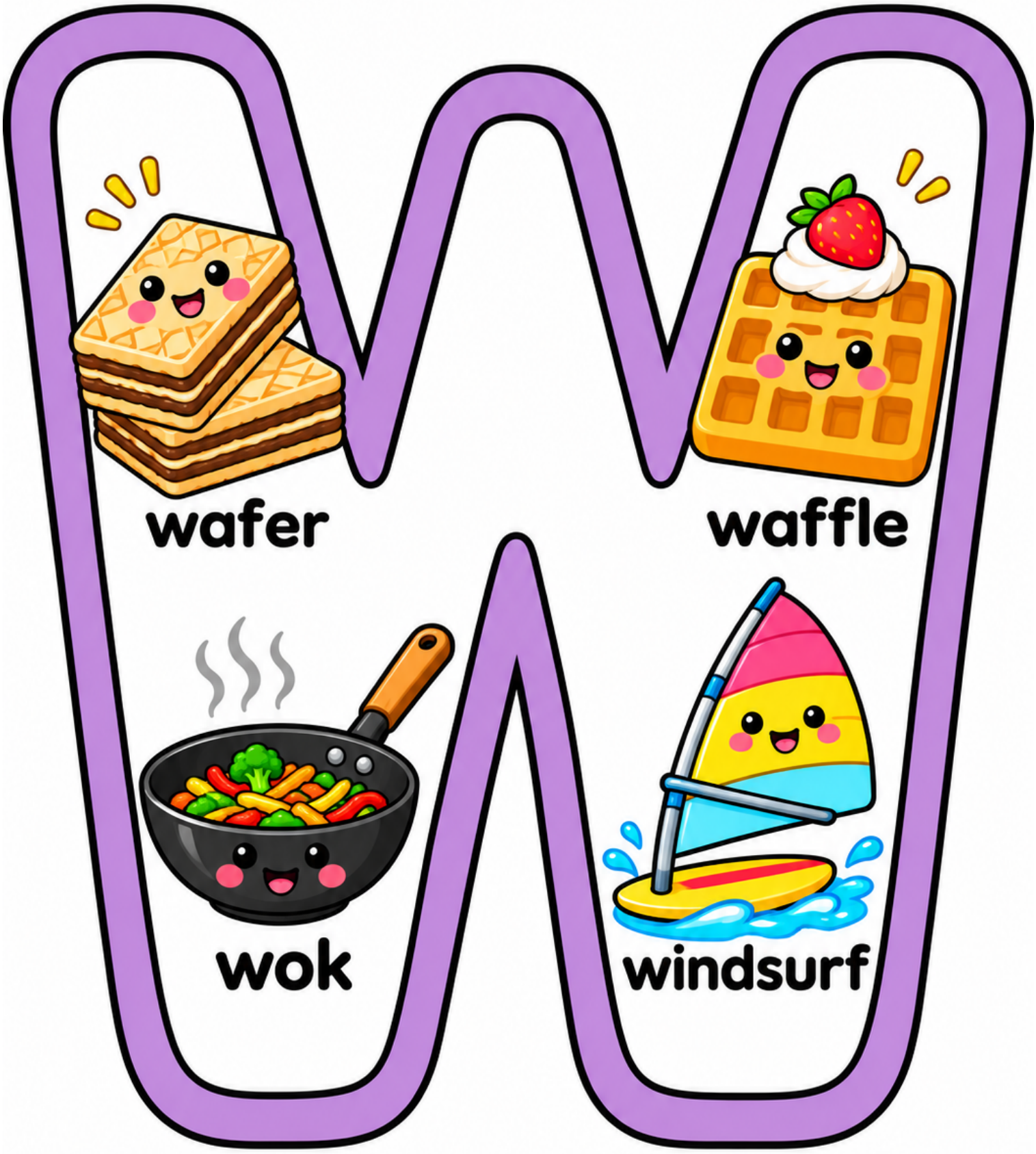
wafer
waffle
wok
windsurf

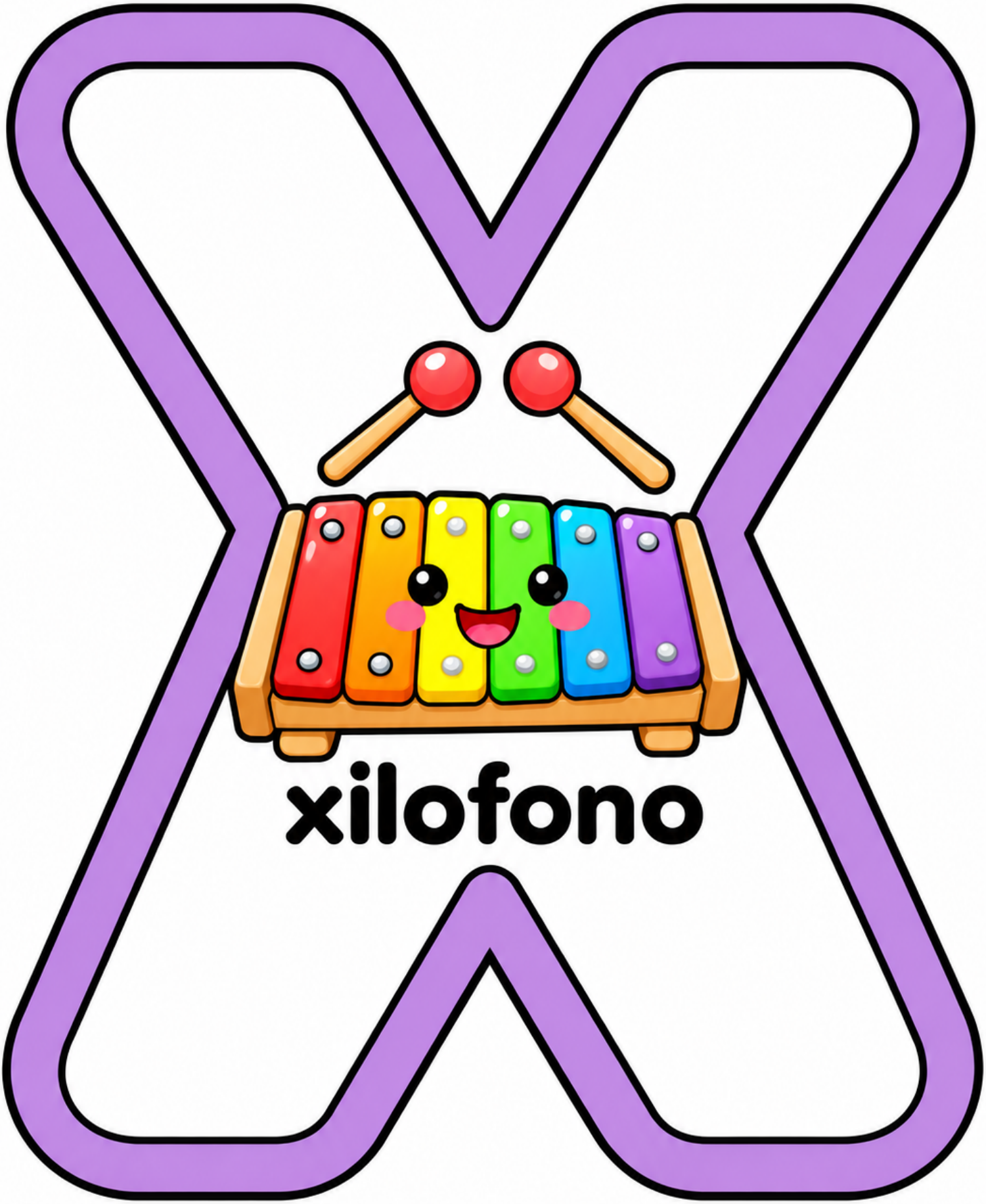
xilofono



yogurt



yo-yo



yacht



yeti



zebra



zaino



zucca

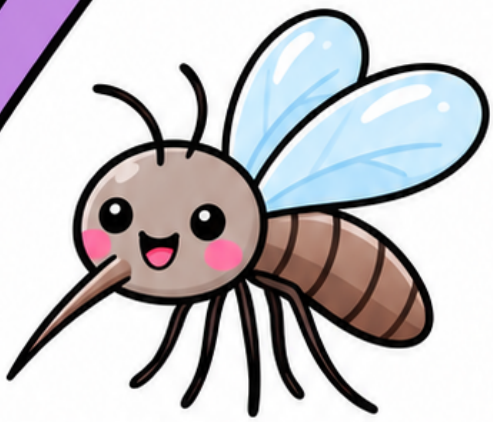

zanzara



zattera